

FORM NO. 1.

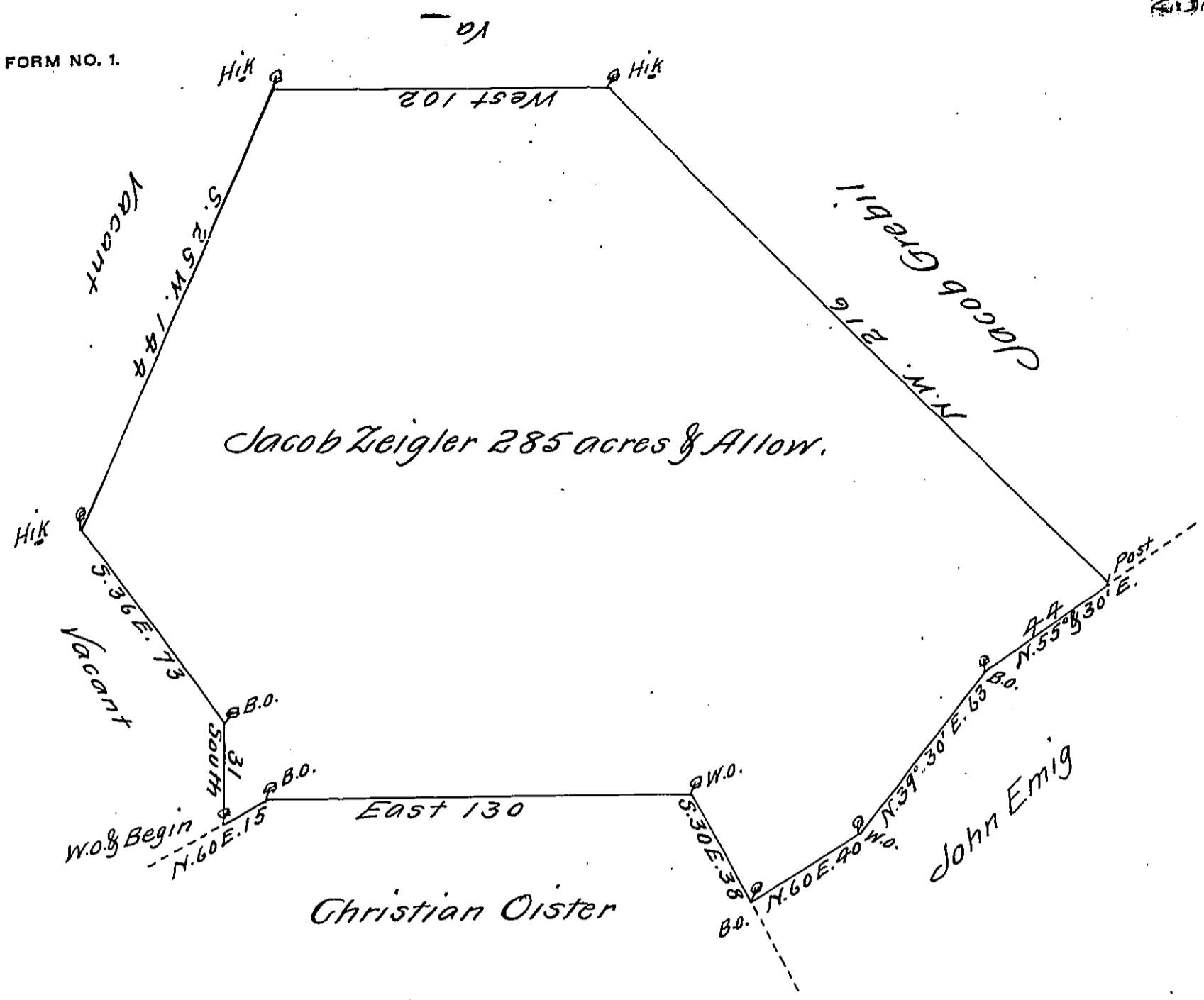

A Draught of a Tract of Land, Situate on the West Side of the River Sasquahannah in Manchester Township in the County of York (late part of the County of Lancaster) Part of the Mannor of Springetsbury Containing two Hundred and eighty five acres and the Allowance of Six Acres per Cent for Roads & High Ways. Surveyed the eight day of April 1746 for Jacob Zeigler by Thomas Cookson Esq^r. late Deputy Surveyor of Lancaster County, in pursuance of a License under the Hand of the Hon Thomas Penn Esq^r. one of the Proprietors &c. of the Province of Pennsylvania bearing date H at Lancaster the 30th October 1736 - the Lines examined, protracted & Calculated.

p Geo Stevenson one of the Exec^{rs} of Tho^s Cookson Dece^d

IN TESTIMONY that the above is a copy of the original remaining on file in the Department of Internal Affairs of Pennsylvania, made conformably to an Act of Assembly approved the 16th day of February, 1833, I have hereunto set my Hand and caused the Seal of said Department to be affixed at Harrisburg, this nineteenth day of February 1912

Henry Horck
Secretary of Internal Affairs.